

Indeks Harga Saham Gabungan (IHSG)

(IHSG)

Range : 5,060 — 5,185

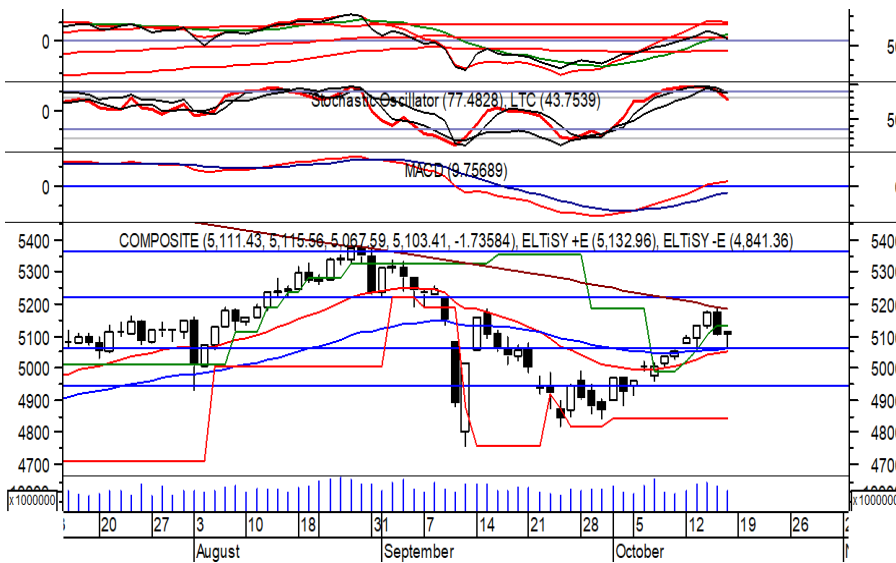

IHSG ditutup melemah tipis pada perdagangan akhir pekan kemarin berada di level 5,103.

Indeks berpotensi mengalami konsolidasi dan kembali menguji EMA 50 dan/atau support level 5,060.

Stochastic yang mulai bergerak meninggalkan wilayah overbought berpotensi membawa indeks melemah dalam jangka pendek. Hari ini diperkirakan indeks kembali fluktuatif kecenderungan melemah terbatas.

Level	Support	Resistance
I	5,060	5,185
II	5,000	5,220
III	4,945	5,255

Top Active			Top Foreign Buy			Top Foreign Sell			Top Leading																				
Code	Close	Freq	Code	Close	Volume	Code	Close	Volume	Code	IDX Pts	Chg (%)																		
BRIS	1,395	49,811	WOOD	440	27,807,200	TLKM	2,750	-50,029,489	ASII	6.6	4.0																		
ANTM	940	32,705	BJBR	1,035	11,490,600	BBRI	3,250	-36,624,500	UNVR	2.5	0.9																		
BBRI	3,250	20,237	BSIM	480	10,831,400	BSDE	795	-18,885,700	ADRO	1.8	5.6																		
PPRE	186	19,790	TBIG	1,480	7,155,400	ADRO	1,220	-16,485,100	CPIN	1.8	2.1																		
AGRO	446	18,016	DMMX	179	6,627,400	MPMX	356	-13,493,400	RMBA	1.2	11.5																		
TLKM	2,750	12,771	BRIS	1,395	4,697,700	PWON	392	-12,557,000	Top Lagging <table border="1"> <thead> <tr> <th>Code</th> <th>IDX Pts</th> <th>Chg (%)</th> </tr> </thead> <tbody> <tr> <td>BBRI</td> <td>-6.3</td> <td>-1.8</td> </tr> <tr> <td>BNLI</td> <td>-4.3</td> <td>-6.8</td> </tr> <tr> <td>BBCA</td> <td>-2.6</td> <td>-0.4</td> </tr> <tr> <td>TLKM</td> <td>-2.6</td> <td>-1.1</td> </tr> <tr> <td>TPIA</td> <td>-1.5</td> <td>-1.3</td> </tr> </tbody> </table>			Code	IDX Pts	Chg (%)	BBRI	-6.3	-1.8	BNLI	-4.3	-6.8	BBCA	-2.6	-0.4	TLKM	-2.6	-1.1	TPIA	-1.5	-1.3
Code	IDX Pts	Chg (%)																											
BBRI	-6.3	-1.8																											
BNLI	-4.3	-6.8																											
BBCA	-2.6	-0.4																											
TLKM	-2.6	-1.1																											
TPIA	-1.5	-1.3																											
ADRO	1,220	12,438	BJTM	565	4,303,200	TOWR	1,025	-11,759,700																					
BBCA	28,800	12,021	MDKA	1,800	4,252,000	WEGE	184	-8,311,400																					
PURA	138	11,717	LPPF	1,025	4,188,100	KLBF	1,550	-7,624,589																					
KAEF	3,340	9,123	SIDO	765	3,463,400	ZINC	124	-6,226,000																					

PT. Medco Energi Internasional, Tbk.

(MEDC) β :

2.60 Price :

380 TP: 392-400



MEDC pada perdagangan sebelumnya ditutup melemah tipis berada di level IDR 380.

Harga berpotensi mengalami konsolidasi dan menguji support level yang berada di IDR 370.

Peluang penguatan terjadi jika mampu bertahan di (atas) level tersebut, di mana berpeluang menuju resistance level IDR 392 hingga IDR 400. Kecuali terus melemah hingga di bawah IDR 364.

Rekomendasi : Buy on Weakness
Entry Level : 370-376
Take Profit : 392-400
Stop Loss : 360

PT. Unilever Indonesia, Tbk.

(UNVR) β : 0.59 Price : 8,000 TP: 8,175-8,250



UNVR mampu ditutup menguat pada perdagangan sebelumnya berada di level IDR 8,000.

Harga tampak sedang mencoba bertahan di atas support level IDR 7,900, di mana berpeluang melanjutkan penguatannya menuju resistance level IDR 8,175 hingga IDR 8,250.

Stochastic yang mengalami bullish crossover memberikan peluang untuk menguat.

- Rekomendasi** : Buy on Weakness
- Entry Level** : 7,850-7,950
- Take Profit** : 8,175-8,250
- Stop Loss** : 7,700

PT. Barito Pacific, Tbk.

(BRPT) β : 2.13 Price : 910 TP: 945-980

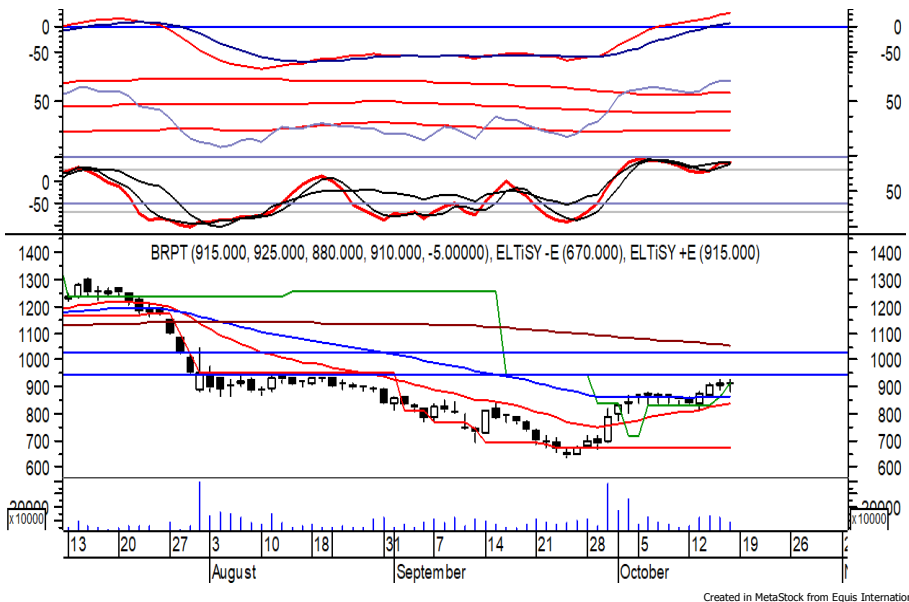

BRPT ditutup melemah tipis pada perdagangan sebelumnya berada di IDR 910.

Harga tampak sedang mencoba bertahan di atas EMA 50, di mana berpeluang bergerak menguat menuju resistance level IDR 945 hingga IDR 980.

MACD cenderung menguat. Namun stochastic yang mengalami overbought berpotensi menghambat laju penguatan harga yang jika berbalik melemah berpotensi menguji IDR 830.

- Rekomendasi** : Buy on Weakness
- Entry Level** : 880-900
- Take Profit** : 945-980
- Stop Loss** : 850

PT. Bank Rakyat Indonesia (Persero), Tbk. (BBRI) β : 1.39 Price : 3,250 BF: 3,180-3,110

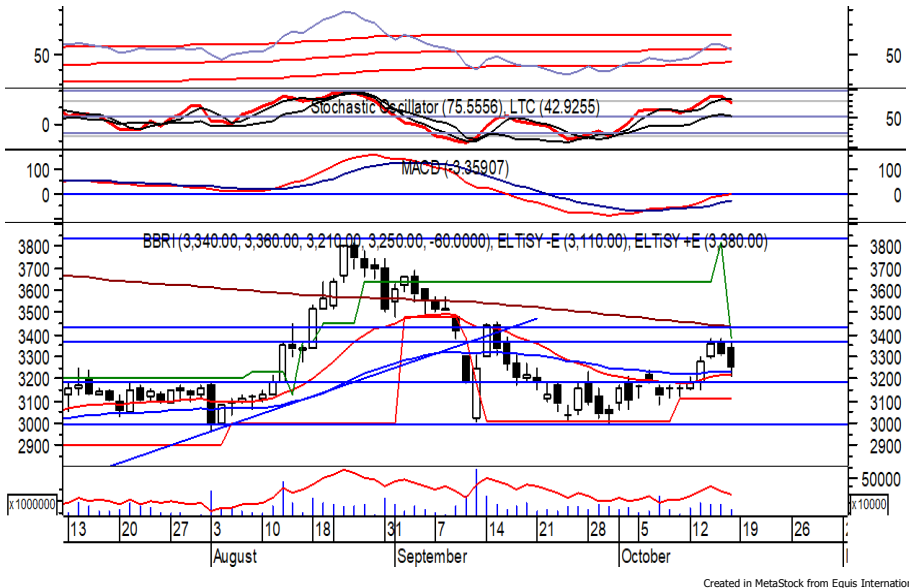

Sempat dibuka menguat di awal perdagangan kemarin, BBRI akhirnya ditutup melemah di IDR 3,250.

Harga berpotensi melanjutkan pelemahannya setelah belum mampu melewati MA 200, di mana berpotensi menuju support level IDR 3,180 hingga IDR 3,110.

Stochastic yang mengalami bearish crossover berpotensi membawa harga melemah.

- Rekomendasi** : Sell on Strength
- Exit Level** : 3,350-3,300
- Bottom Fishing** : 3,180-3,110
- Buy Back** : 3,460

PT. Perusahaan Gas Negara, Tbk. (PGAS) β : 2.36 Price : 1,030 BF: 1,000-970



PGAS pada perdagangan akhir pekan kemarin ditutup melemah tipis di IDR 1,030.

Harga berpotensi melanjutkan pelemahannya setelah belum mampu melewati EMA 50, di mana berpotensi menuju support level IDR 1,000 hingga IDR 970.

Stochastic yang mengalami bearish crossover berpotensi membawa harga melemah. Kecuali harga mampu menguat hingga di atas IDR 1,090.

- Rekomendasi** : Sell on Strength
- Exit Level** : 1,065-1,050
- Bottom Fishing** : 1,000-970
- Buy Back** : 1,100

Keterangan:

- Speculative Buy** : Harga menyentuh support, harga dapat saja meneruskan pelemahan, tetapi berpotensi rebound jika harga gagal break support.
 - Buy** : Harga bergerak rebound meninggalkan support level.
 - Trading Buy** : Harga masih berpotensi naik, tetapi sudah mendekati resistance level.
 - Sell** : Harga telah mencapai resistance level.
- Rekomendasi berdasarkan candlestick berlaku sampai 5 atau 8 hari ke depan (maksimal 10 hari), selebihnya dapat diartikan bahwa formasi candlestick gagal.

Research Division

Danny Eugene	Mining, Finance, Infrastructure	danny.eugene@megasekuritas.id	+62 21 7917 5599	62431
Helen	Consumer Discretionary, Consumer Staples, Health Care	helen.vincentia@megasekuritas.id	+62 21 7917 5599	62425
Fadlillah Qudsi	Technical Analyst	fadlillah.qudsi@megasekuritas.id	+62 21 7917 5599	62035
Josua Lois Sinaga	Research Associate	josua.lois@megasekuritas.id	+62 21 7917 5599	62425

Retail Equity Sales Division

Carsum Kusmady	Head of Sales, Trading & Dealing	carsum.kusmady@megasekuritas.id	+62 21 7917 5599	62038
Andri Sumarno	Retail Equity Sales	andri@megasekuritas.id	+62 21 7917 5599	62045
Andrie Zainal Zen	Retail Equity Sales	andrie.zainal@megasekuritas.id	+62 21 7917 5599	62048
Brema Setyawan	Retail Equity Sales	brema.setyawan@megasekuritas.id	+62 21 7917 5599	62126
Dewi Suryani	Retail Equity Sales	dewi.suryani@megasekuritas.id	+62 21 7917 5599	62441
Ety Sulistyowati	Retail Equity Sales	ety.sulistyowati@megasekuritas.id	+62 21 7917 5599	62408
Fadel Muhammad Iqbal	Retail Equity Sales	fadel@megasekuritas.id	+62 21 7917 5599	62164
Syaifathir Muhamad	Retail Equity Sales	fathir@megasekuritas.id	+62 21 7917 5599	62179

Corporate Equity Division

Widianita	Marketing Equity Corporate	widianita@megasekuritas.id	+62 21 7917 5599	62439
-----------	----------------------------	----------------------------	------------------	-------

Fixed Income Sales & Trading

Tel. +62 7917 5559-62 Fax. +62 21 7917 5965

Investment Banking

Tel. +62 21 7917 5599 Fax. +62 21 7919 3900

PT. Mega Capital Sekuritas
 Menara Bank Mega Lt. 2
 Jl. Kapt P. Tendean, Kav 12-14 A
 Jakarta Selatan 12790

DISCLAIMER

This Document is for information only and for the use of the recipient. It is not to be reproduced or copied or made available to others. Under no circumstances is it to be considered as an offer to sell or solicitation to buy any security. Any recommendation contained in this report may not be suitable for all investors and strictly a personal view and should not be used as a sole judgment for investment. Moreover, although the information contained herein has been obtained from sources believed to be reliable, its accuracy, completeness and reliability cannot be guaranteed. All rights reserved by PT Mega Capital Sekuritas.